版本号	修订日期	修订记录
V1.0	2024-03-14	适配九九派开发板初代版本
V2.0	2025-12-17	适配龙芯LS2K0300核心板，主板重新布局，分配IO口，增添运放模块，TOF接口，磁铁感应接口，减去拨码开关

SEEKFREE

版权所有，保留一切权利。
本公司致力于产品的不断改善和功能升级，内容如有改动，恕不另行通知。
在此文件中，仅以版本号前两位(发行版)，划分版本之间的区别。

Title: 龙芯LS2K0300主板			**Author:** 硫酸铜
Subtitle: Revision			**Revision:** V2.0.1.0
Size: A4	**Date:** 2025/12/30	**Time:** 10:06:05	**Sheet:** 1 **of:** 5

逐飞科技 SEEKFREE

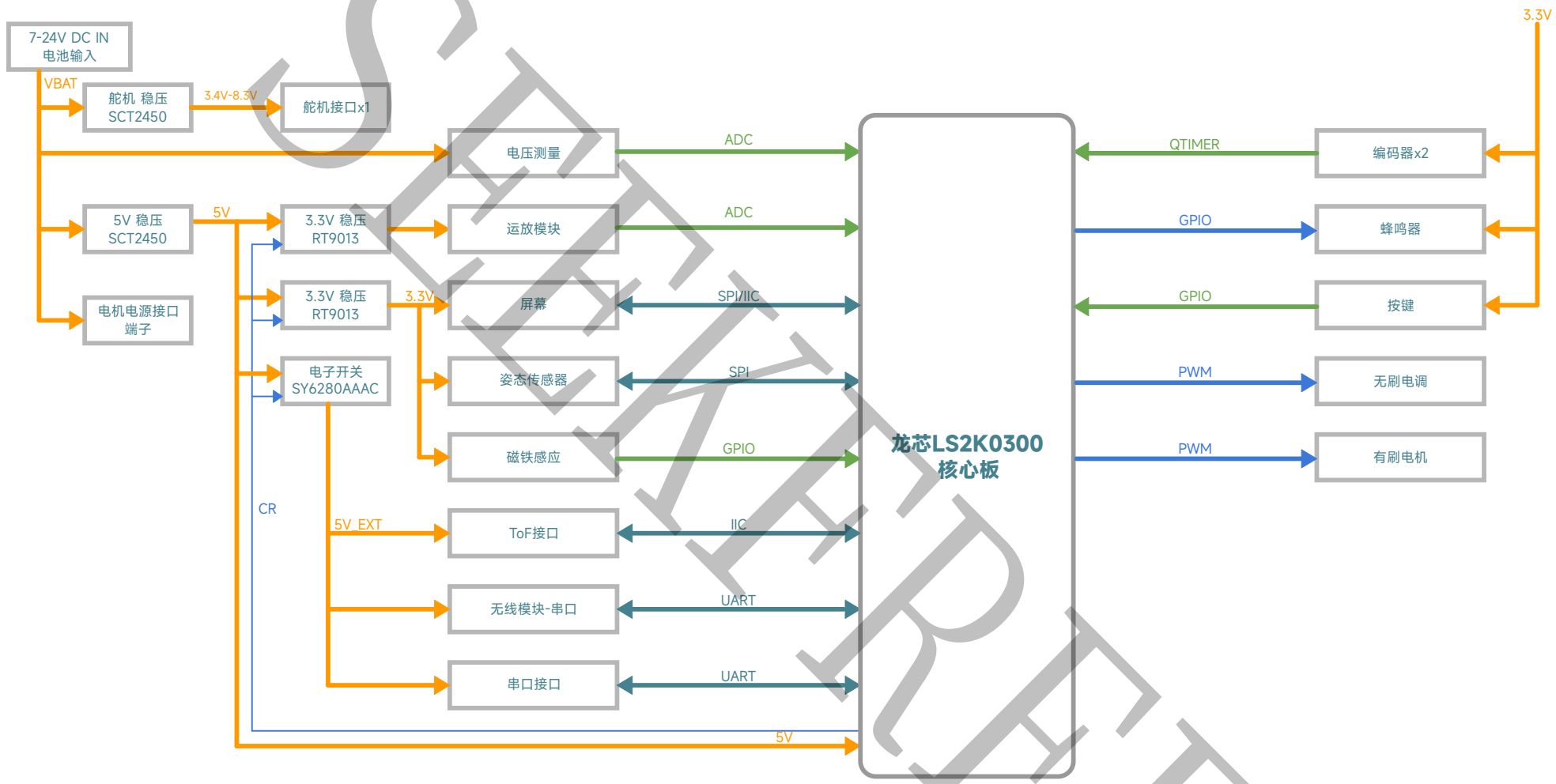

图例：

双向信号：UARTx　输出信号：UARTx　输入信号：UARTx　电源：5V

红色字体：需要注意/未确定条目

Title: 龙芯LS2K0300主板			Author: 硫酸铜
Subtitle: BlockDiagram			Revision: V2.0.1.0
Size: A4	Date: 2025/12/30	Time: 10:06:05	Sheet: 2 of: 5

逐飞科技 SEEKFREE

SEEKFREE

外设	功能	对应引脚
屏幕接口	SCK MOSI RST DC CS BLK	82 84 81 74 85 75
编码器	A B	28 29
	A B	34 35
运放	ADC ADC ADC ADC	A0 A1 A2 A3
电池电压	ADC	A7
舵机	PWM	88
有刷电机	DIR PWM DIR PWM	73 86 76 87
无刷电调	PWM PWM	89 89 引脚复用

外设	功能	对应引脚
姿态传感器	SCK MOSI MISO CS INT1 INT2	60 62 61 63 25 27
ToF接口	SCL SDA XS INT	48 49 38 39
串口	Tx Rx	43 42
无线模块串口	Tx Rx	41 40
按键	IO IO IO IO	77 78 79 80
蜂鸣器	IO	26
磁铁感应	IO	65

引脚表

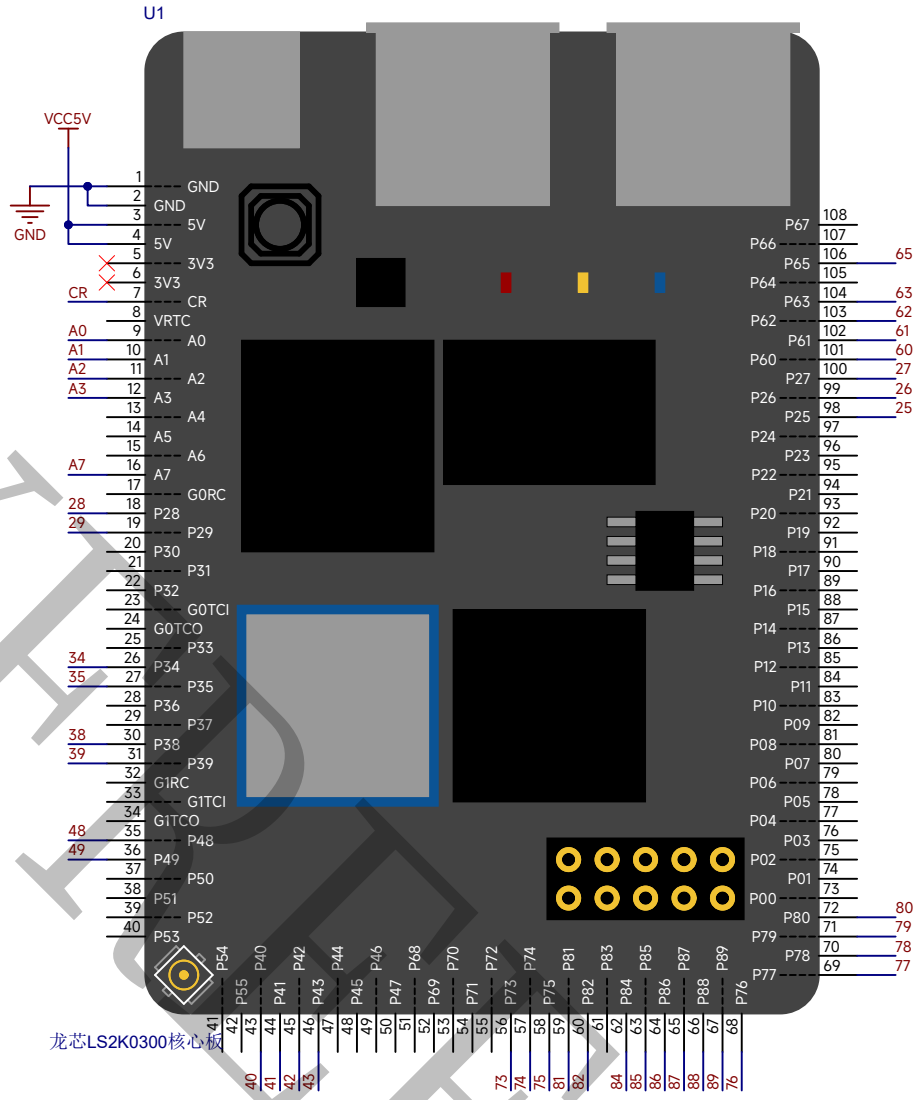

SEEKFREE

Title: 龙芯LS2K0300主板			Author: 硫酸铜
Subtitle: MCU			Revision: V2.0.1.0
Size: A4	Date: 2025/12/30	Time: 10:06:05	Sheet: 3 of: 5

逐飞科技 SEEKFREE

电源接口/开关

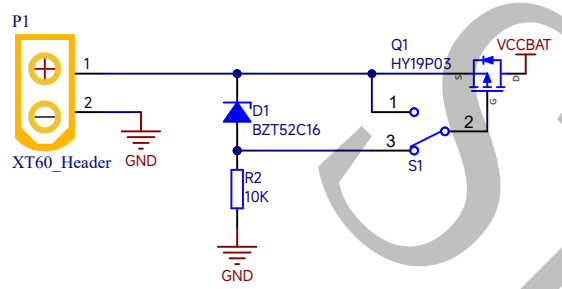

此电路为解决开关打火损耗而设计，可以用普通开关代替

电机电源接口

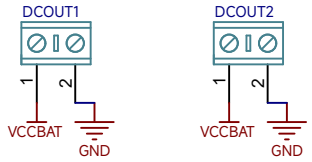

5V外设上电时序控制

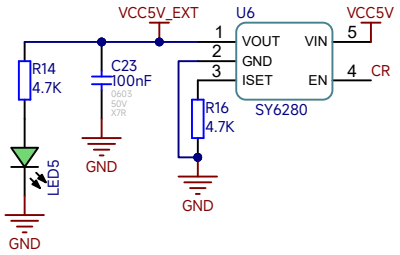

舵机电源

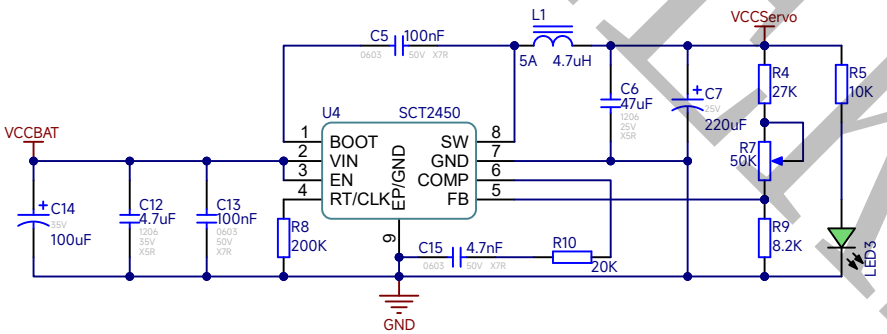

理论可调范围：3.43V~8.31V

5V电源

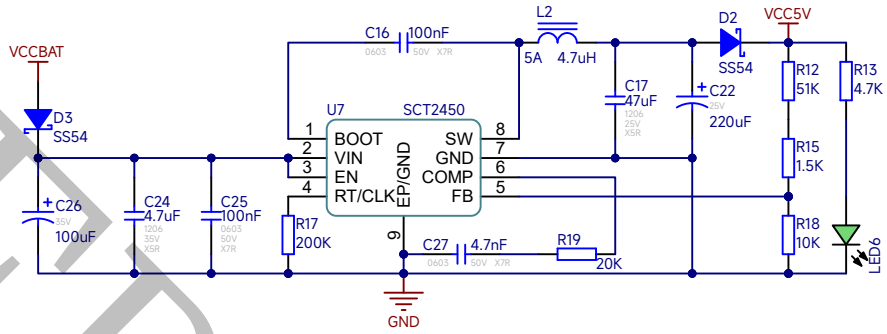

3V3电源

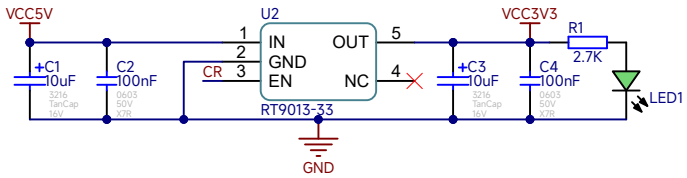

运放电源

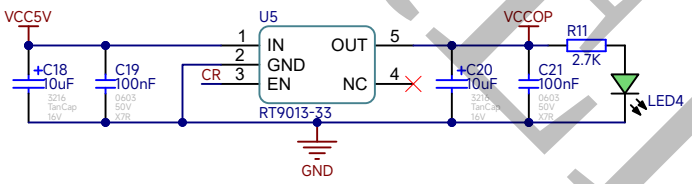

舵机接口

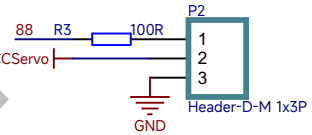

Title: 龙芯LS2K0300主板			Author: 硫酸铜
Subtitle: Power			Revision: V2.0.1.0
Size: A4	Date: 2025/12/30	Time: 10:06:05	Sheet: 4 of: 5

逐飞科技 SEEKFREE

SEEKFREE

屏幕接口

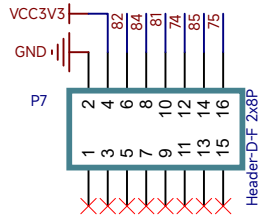

姿态传感器接口

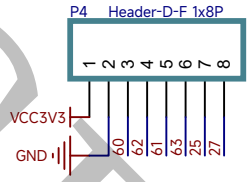

ToF接口

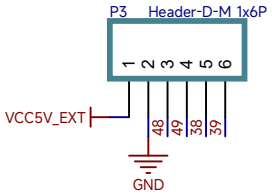

有刷电机接口

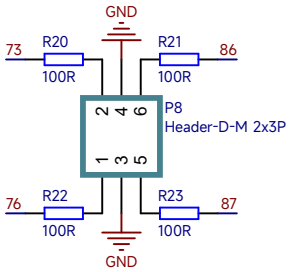

无线模块-串口

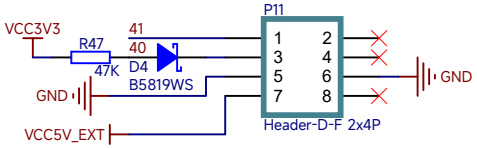

串口接口

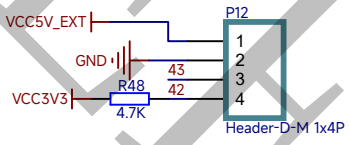

无刷电调

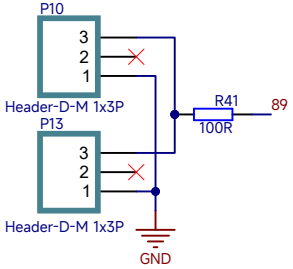

编码器接口

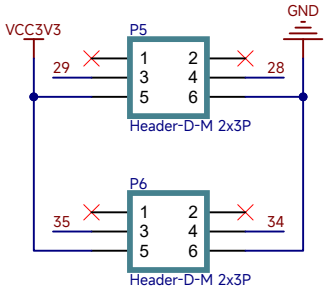

磁铁感应模块接口

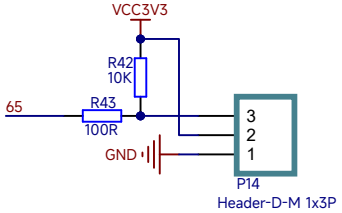

蜂鸣器

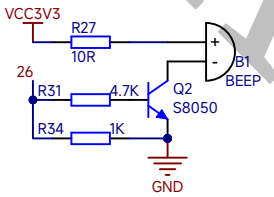

电压测量

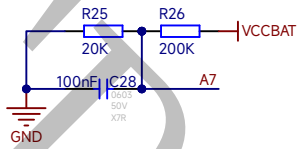

按键&拨码开关

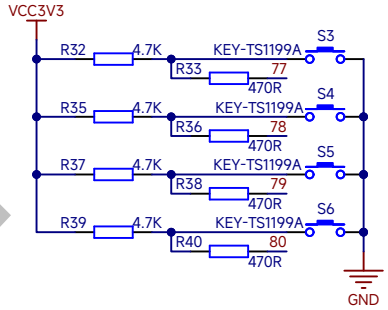

电磁运放模块接口

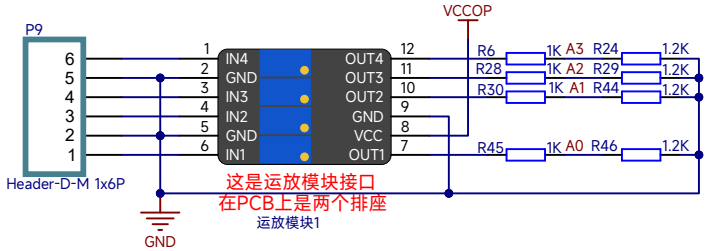

安装孔

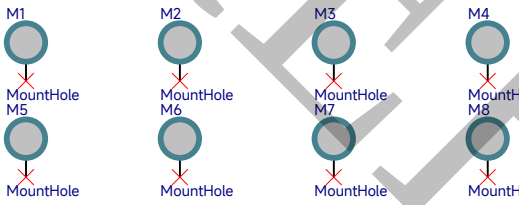

Title: 龙芯LS2K0300主板			**Author:** 硫酸铜
Subtitle: Device			**Revision:** V2.0.1.0
Size: A4	**Date:** 2025/12/30	**Time:** 10:06:05	**Sheet:** 5 **of:** 5

逐飞科技 SEEKFREE

SEEKFREE